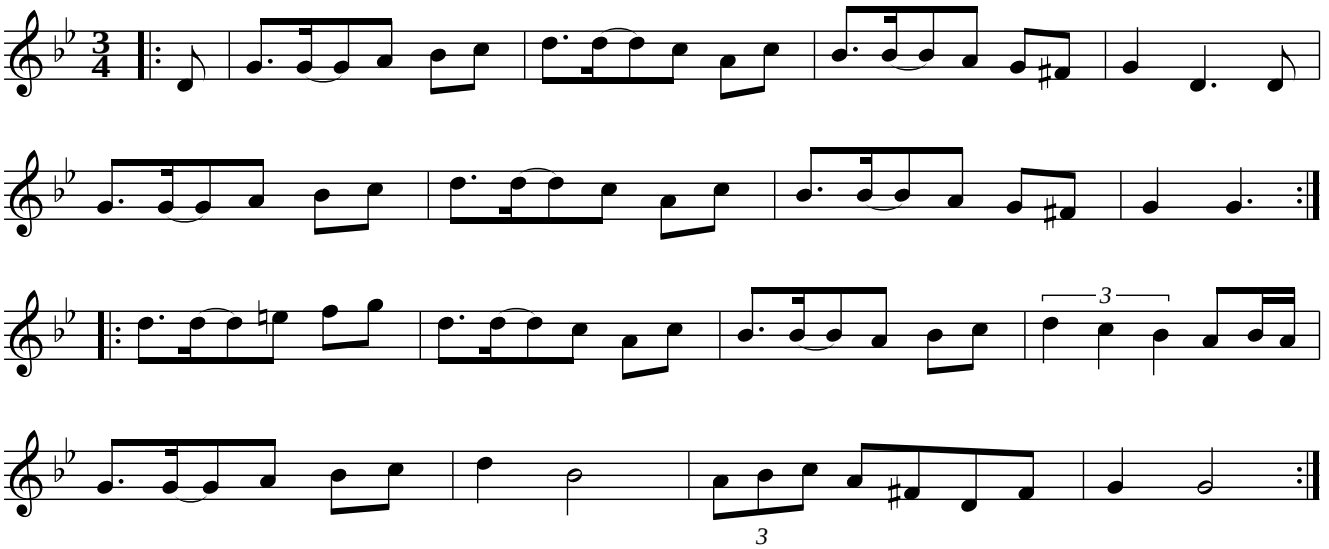Bakmes av Åker Erland Jonsson