Gärdebylåten
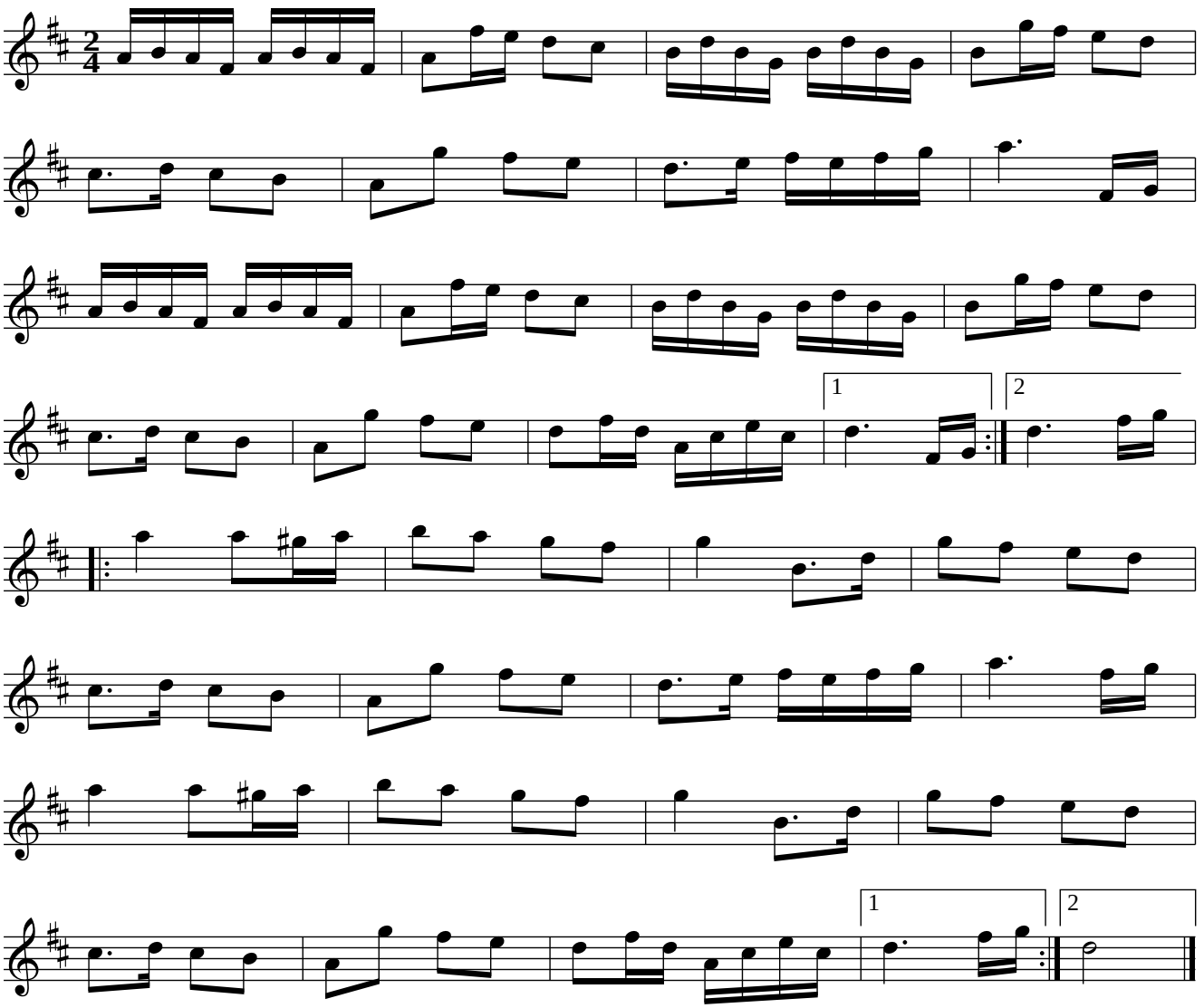
Dalarna