Polska efter Byss-Kalle (nr 32)
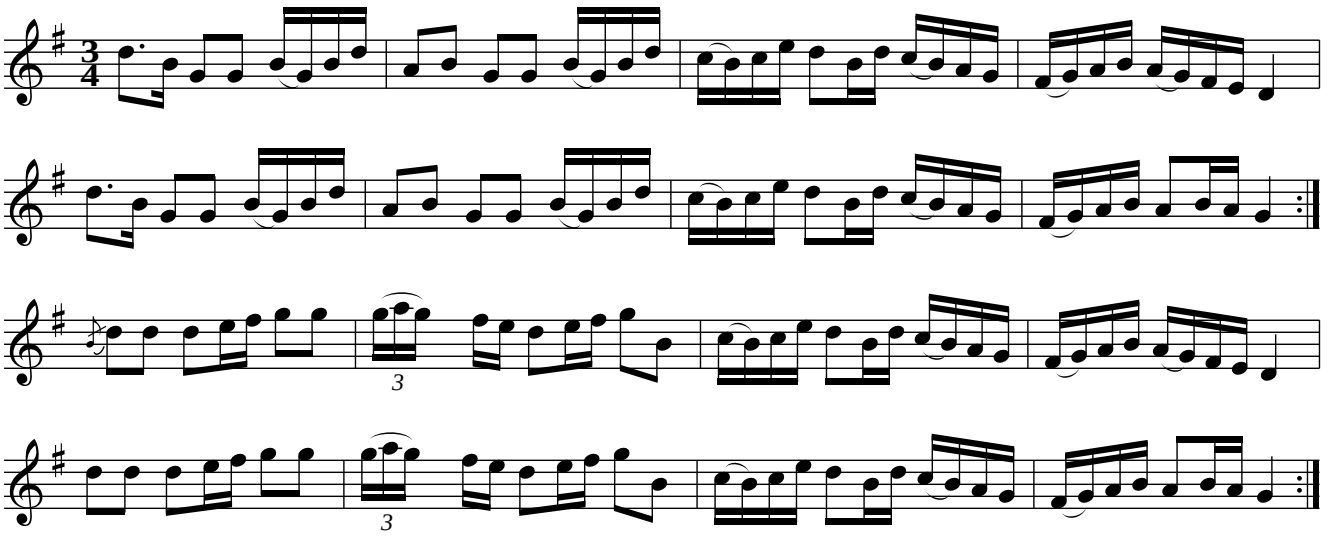
Uppland