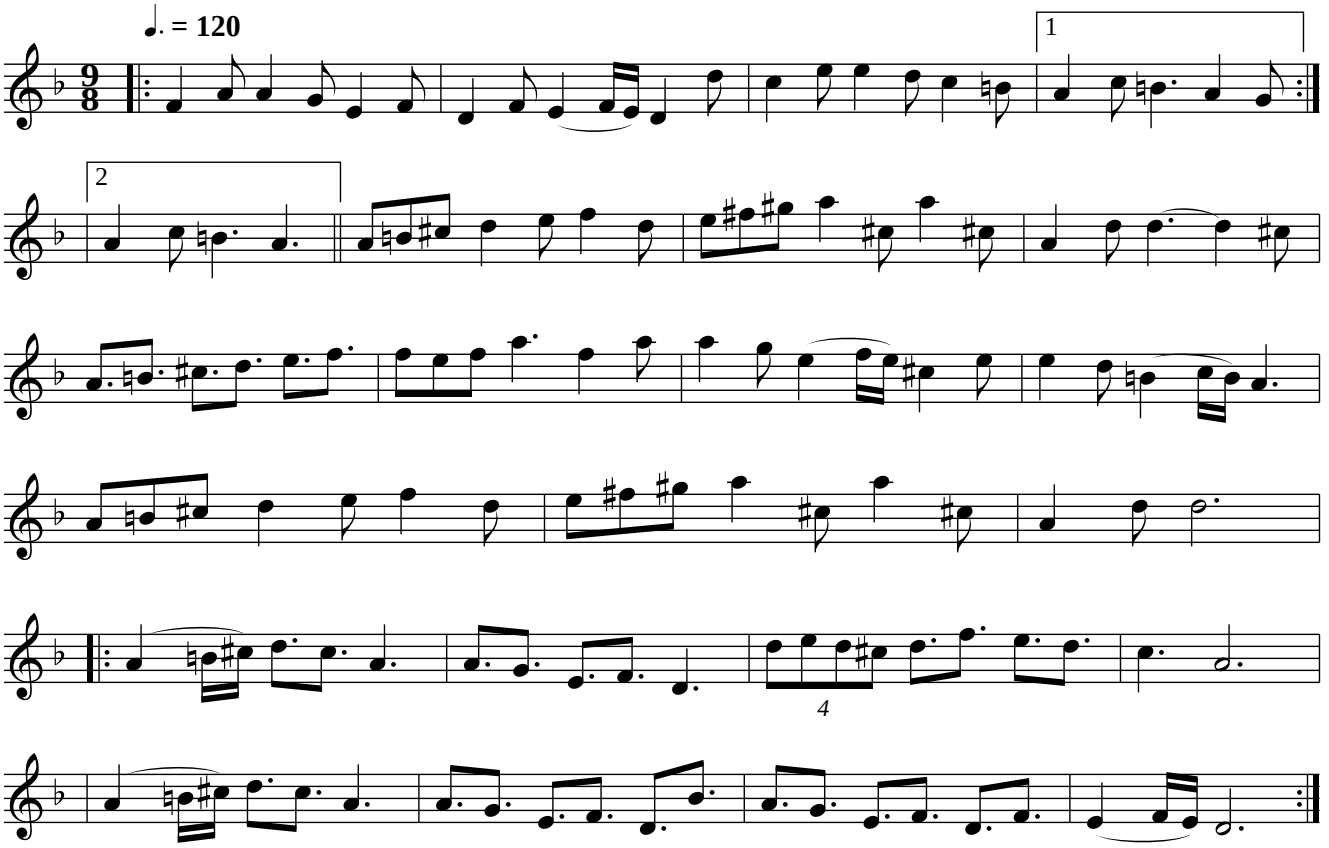Polska efter Gustav Persson